Allegretto Scherzando
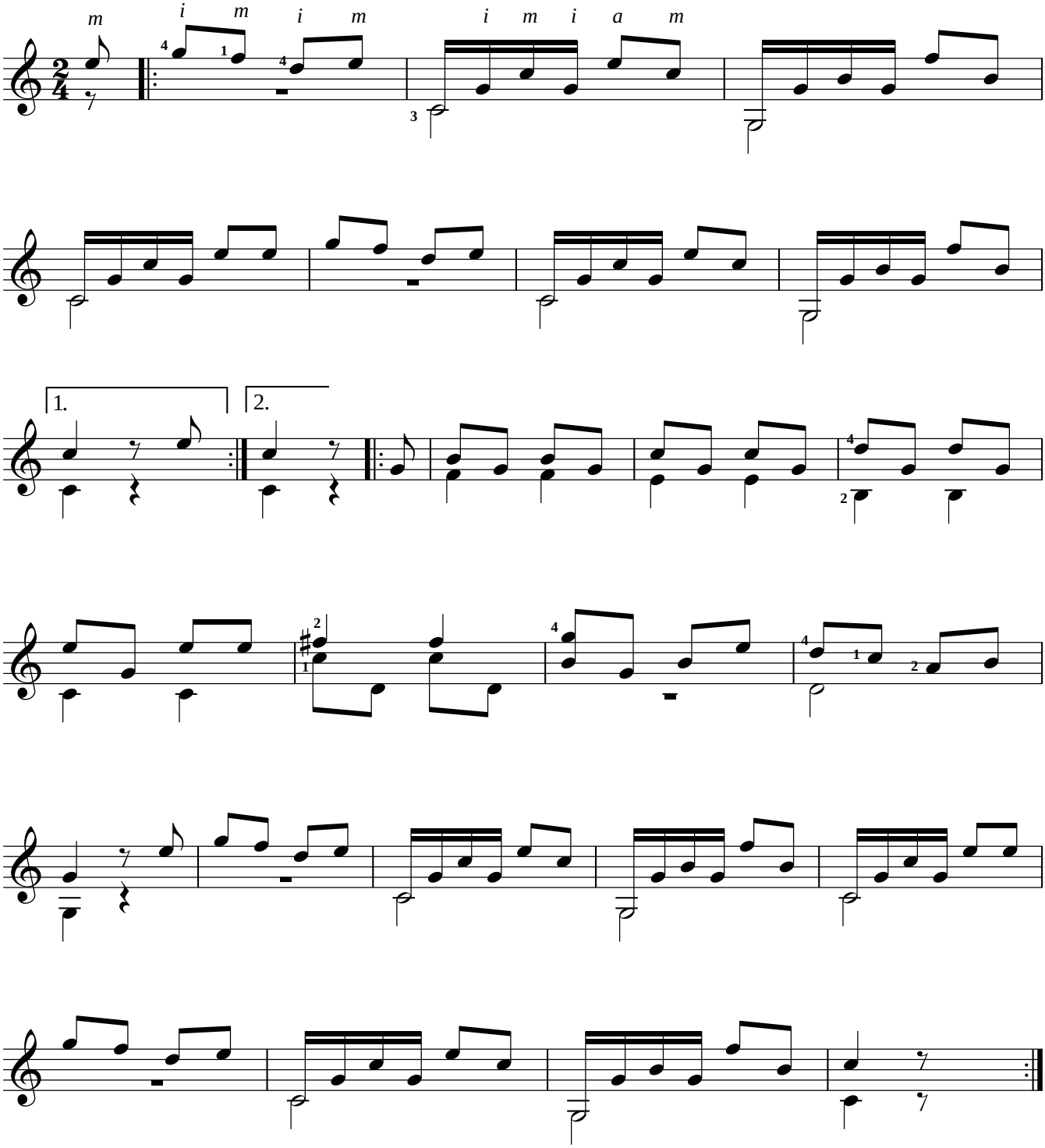
Matteo Carcassi
(1792-1853)